

A2/7841/93

SCRUTINY PL

SPECIFICATIONS

29/9/93
 FOUNDATION IN RCC 1:4:8 MIX
 * BRICKWORK IN 1:4:8 MIX USING STOCK BRICK
 * ROOF SUPPLY LINTEL ETC. RCC 1:4:8
 * PLASTERING 10CM 1:4:8 THICK
 * FLOORING IN RCC 1:4:8 MIX
 * MARBLE FLOORING
 * ALL JOINERY IN TEAK WOOD

SCHEDULE OF JOINERY

D ₁	DOOR	3'2" x 7'0"
D ₂	DOOR	3'0" x 7'0"
D ₃	DOOR	2'6" x 7'0"
W	WINDOW	4'6" x 4'6"
W ₁	WINDOW	3'0" x 4'6"
V	VENTILATOR	3'0" x 2'0"

NOTE

- * PROPOSED
- * ROADS
- * BOUNDARY
- * GROUND AREA 1200 SFT
- * G.F. PLINTH AREA 624 SFT
- * F.F. PLINTH AREA 385 SFT

PLAN SHOWING THE PROPOSED DWELLING BUILDING AT PLOT NO. 1228 B PUMPUGAR EAST PART KOLATHUR VILLAGE S.N. 166/13 MADRAS CORP DN NO 32

K. Arundhaney
OWNER

SCALE 1:100

G. S. KUMAR, D.C.E.,
CONSULTING ENGINEER
Licensed Surveyor - Class-II No: 241
Corporation of Madras
29/3, SOUTH USMAN ROAD,
T. NAGAR, MADRAS-600 017.

LICENSED SURVEYOR

PUMPUGAR EAST PART LAY OUT

ROT 0° 1228 B
NOT TO SCALE

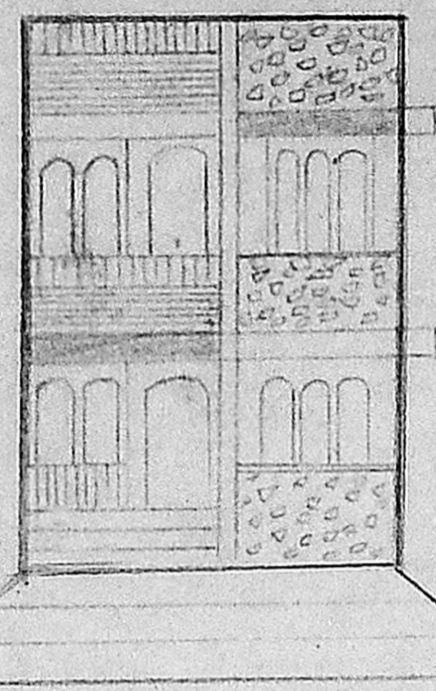
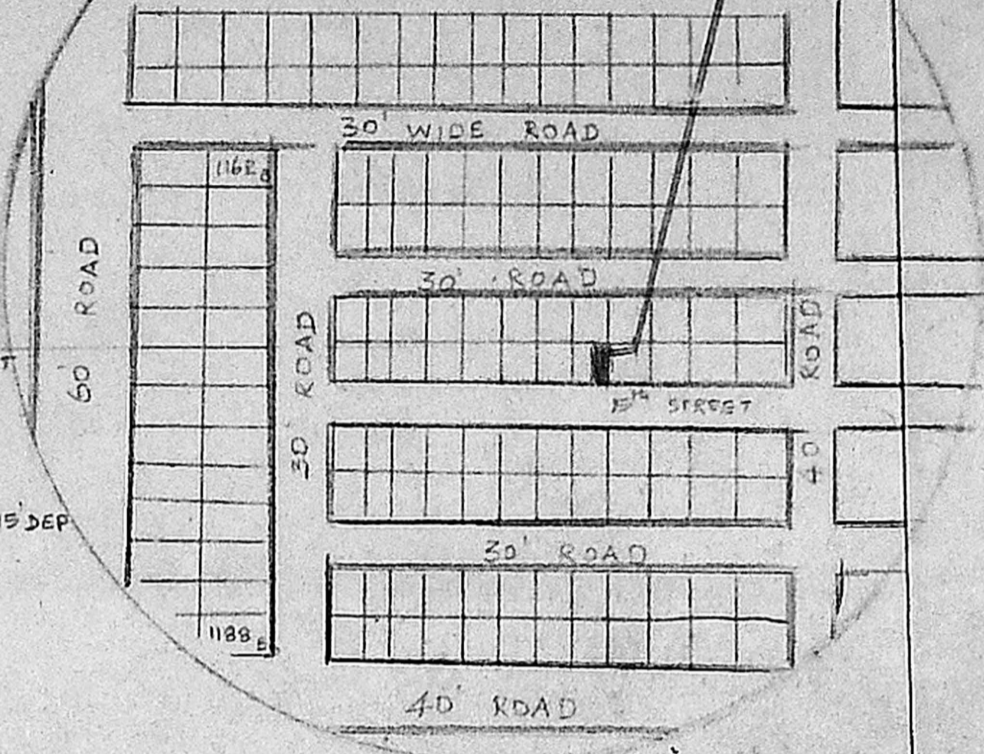

FRONT ELEVATION A/15808/611/93

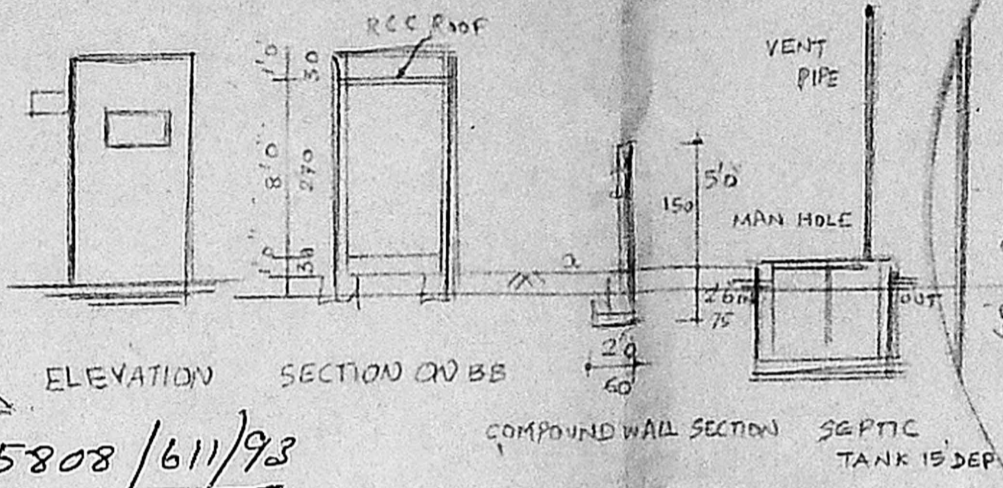

Planning Permit No. _____

APPROVED

SUBJECT TO THE CONDITIONS IN THIS OFFICE LETTER.

A2/7841/93 Date 7/93

No. _____

H. V. K. Raghunathan
FOR MEMBER SECRETARY
MADRAS METROPOLITAN
DEVELOPMENT AUTHORITY
MADRAS - 600 008.

Handwritten notes:
 150 + 464 + 55 = 667
 62.15 m
 464 SFT (43.10 m)
 105.25 m
 Coverage: 111.48 = 0.94
 69.15
 111.48 x 0.60 = 55.95

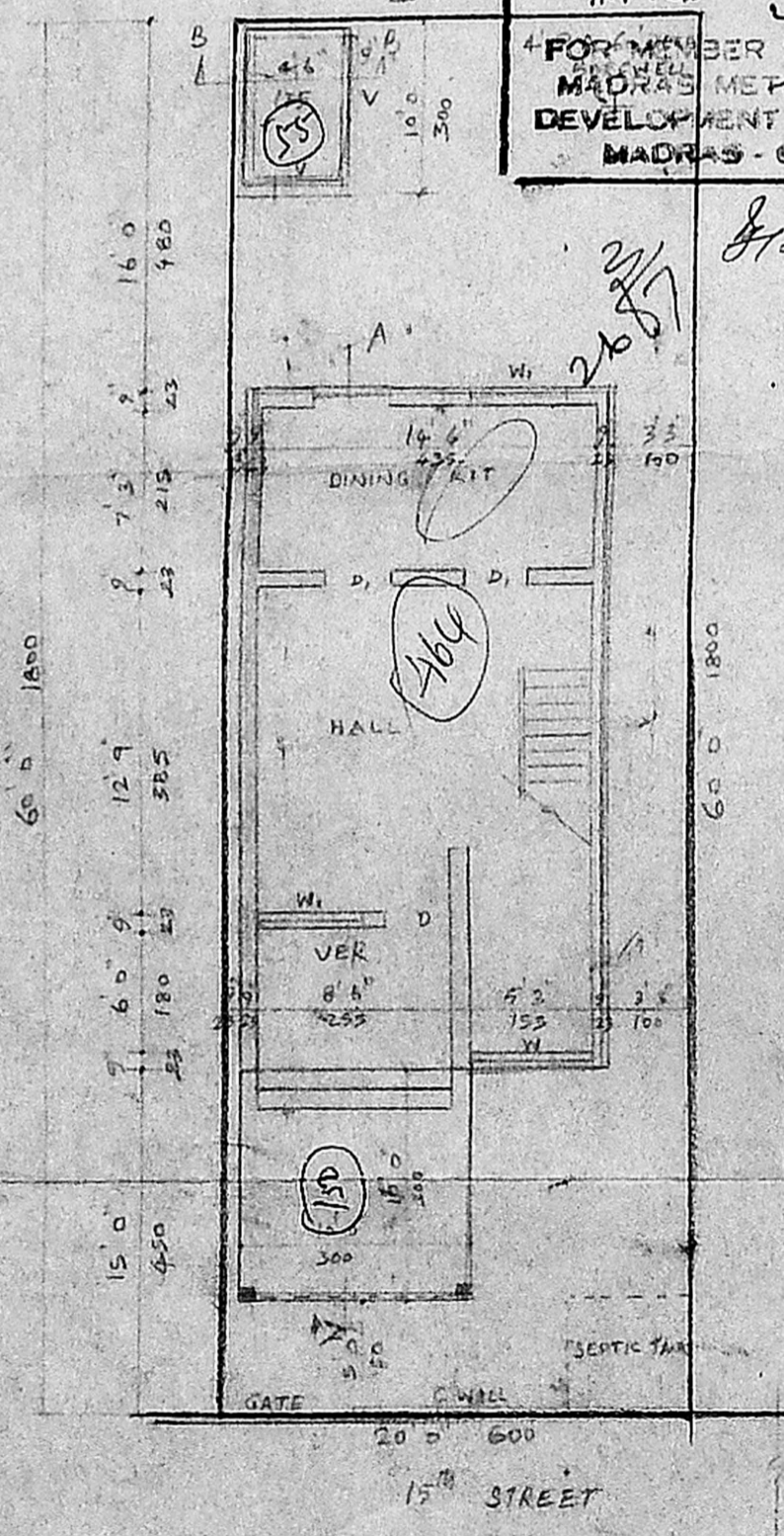

GROUND FLOOR PLAN

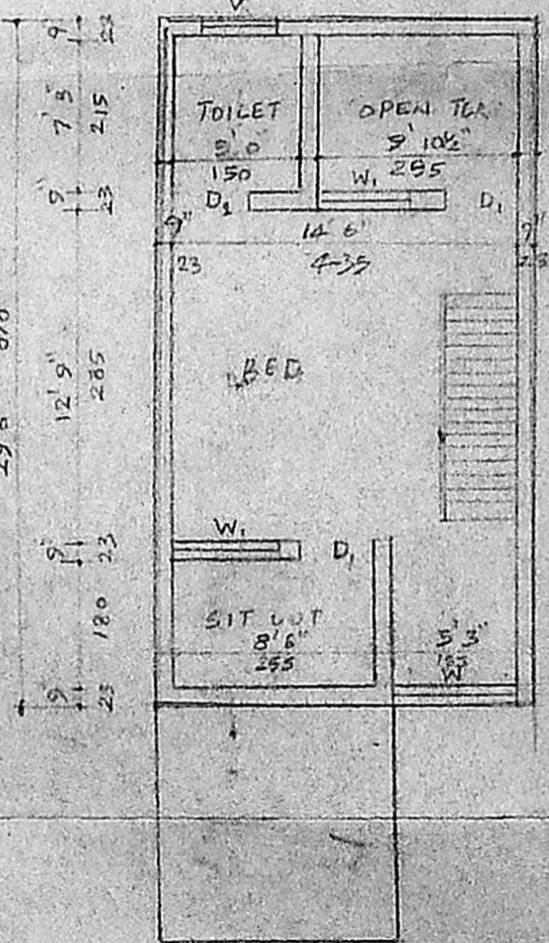

FIRST FLOOR PLAN

